

# **INITIAL RECEIPT**

**United States Department of the Interior**  
**Bureau of Land Management**  
 DIV OF LANDS, MINRLS & ENERGY  
 ONE N CENTRAL AVE  
 PHOENIX, AZ 85004 -4427  
 Phone: 602-417-9200

Receipt	
No:	4679177

**Transaction #:** 4802634  
**Date of Transaction:** 02/03/2020

CUSTOMER:	
	ISAAC COOK PO BOX 658 PAULDEN, AZ 86334-0658 US

LINE #	QTY	DESCRIPTION	REMARKS	UNIT PRICE	TOTAL
1	2.00	LOCATABLE MINERALS / MINING CLAIMS-NEW, UNADJUD, ONE OR MORE AUTH NOS / NEW MINING CLAIM PROCESSING FEE <b>CASES:</b> AMC459250/\$20.00, AMC459251/\$20.00		- n/a -	40.00
2	2.00	LOCATABLE MINERALS / MINING CLAIMS-NEW, UNADJUD, ONE OR MORE AUTH NOS / NEW MINING CLAIMS LOCATION FEE <b>CASES:</b> AMC459250/\$40.00, AMC459251/\$40.00		- n/a -	80.00
3	2.00	LOCATABLE MINERALS / MINING CLAIMS-NEW, UNADJUD, ONE OR MORE AUTH NOS / NEW MINING CLAIMS MAINTENANCE FEE <b>CASES:</b> AMC459250/\$165.00, AMC459251/\$165.00		- n/a -	330.00
<b>TOTAL:</b>					<b>\$450.00</b>

PAYMENT INFORMATION				
NOTE: Items will appear on credit card statement as "Bureau of Land Mgmt CO".				
1	AMOUNT:	450.00	POSTMARKED:	N/A
	TYPE:	CREDIT CARD	RECEIVED:	02/03/2020
	NAME:	DICKINSON, FRED W 7815 WEST ROCK SPRINGS DR PEORIA AZ 85383 US		
	CARD NO:	XXXXXXXXXXXX0594	AUTH CODE:	065614
	NAME ON CARD:	FRED W DICKINSON JR		
	SIGNATURE:			

**SCANNED** 5/11/2020

**INTERED**  
 FEB 07 2020  
 BY: RJM

# **CORRESPONDENCE**

# **TRANSFERS**

**MAINTENANCE FEES**  
**WAIVERS**  
**POL/NOI**

# **MISCELLANEOUS**

**LOCATION NOTICES  
AMENDMENTS  
STATUS SHEET  
GEO REPORT/MTP**

# MINING CLAIM STATUS REPORT

Data Entered: 2/7/2020

MTP Checked By: PER  
GEO Checked By: 2/7/2020

LEAD SERIAL NUMBER: AMC 459250 thru AMC 459251

**NUMBER OF CLAIMS & TYPE:**

**CHARGES:**

LODE  
2 PLACER  
ASSOCIATION PLACER  
MILL SITE  
TUNNEL SITE

Processing Fee @ \$20 = \$ 40  
Location Fee @ \$40 = \$ 80  
Maintenance Fee @ \$165 = \$ 330  
Add'l Maint Fee for Assoc Placer = \$  
**SUBTOTAL** \$  
Other Fees \$  
Other Fees \$ 4500  
**TOTAL** \$ 5000

TOTAL ACREAGE: 20 Per Claim  
(Placer Only)

NUMBER OF LOCATORS: 1

DOCUMENTS RECEIVED VIA : Over-the-Counter [] Mail [ ] **TIMELY FILED:** Yes [] No [ ]

LEGAL DESCRIPTION: T 12N R 1W SEC 20, 21  
T R SEC  
T R SEC  
T R SEC  
T R SEC

BLM [ ] FOREST SERVICE [] SUBJ TO PL 359: Yes [ ] No [ ]  
WILDERNESS AREA [ ]

SPLIT ESTATE: N/A [ ] SX [ ] PX [ ] OTHER [ ]  
SRHA [ ] Was proper Notice filed if located on SHRA Land? Yes [ ] No [ ]

RECONVEYED MINERALS ON BLM LAND REQUIRE OPENING ORDER FROM 1944 TO 1993:  
Open to Entry On \_\_\_\_\_ N/A [ ]

COMMENTS/STATUS: VOID [ ] PARTIALLY VOID [ ] PVT MINERALS [ ] WITHDRAWN LANDS [ ]  
OTHER [ ]

[ ] Claimant acknowledges that portions of the following claim(s) site(s) may be void or voidable.

Printed Name of Claimant \_\_\_\_\_ Signature of Claimant \_\_\_\_\_

\*\*\*\*\*FINAL ADJUDICATION\*\*\*\*\*

DATE \_\_\_\_\_ INITIALS \_\_\_\_\_





Return to: Isaac Cook  
PO Box 658, Paulden, AZ 86334-0658

LOCATION NOTICE FOR PLACER MINING CLAIM

Amendment BLM Serial #

NOTICE IS HEREBY GIVEN that the

Kiera's PAPA

mining claim has been located by ISAAC COOK  
whose current mailing address is

PO BOX 658, Paulden, AZ 86334-0658

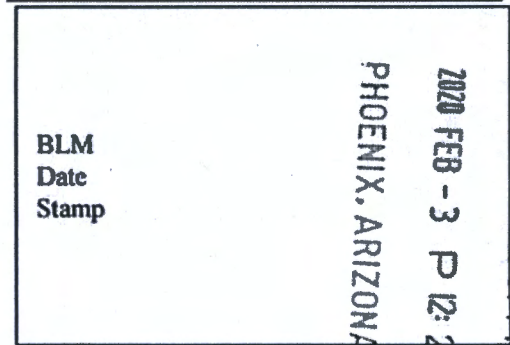

RECEIVED  
BLM AZ STATE OFFICE

The general course of this claim is North to South and it is situated in Yavapai County, Arizona.

This claim is approximately 660 feet in length and 1320 feet in width. 20 Acres Total Claim

Acreage. This claim runs from the location monument on which this location notice is posted at the SE corner of the claim and runs approximately 1320 feet in a North direction to the North end line and 660 feet in a West direction to the West end line. This claim is marked by four monuments, one at each corner of the claim. The location monument on which this notice is posted is situated within Section 20, Township 12N, Range 1W, Gila Salt River Base and Meridian, Arizona. This claim encompasses portions of the following legal subdivision(s) if located by legal subdivision or the following quarter section(s), section(s), Township(s) and Range(s) This claim is the 20 acre parcel that is the W 1/2 of the SE 1/4 of the NE 1/4 of Section 20, Township 12N, Range 1W, Gila Salt River Base and Meridian, Arizona. The locality of this claim with reference to some natural object or permanent monument and additional information (if any) concerning its locality are as follows: The SE Corner of this claim is located 2640' North and 660' West of the SE corner of Section 20.

The above information is shown on the attached map. DATED AND POSTED on the ground this 6<sup>th</sup> day of November, 2019.

Locators:

Printed Name Isaac Cook Signature(s) Isaac Cook

Address: PO BOX 658, Paulden, AZ 86334-0658

AMC459250

MINING CLAIM MAP

Lode ( ) Placer (X)  
Millsite ( )

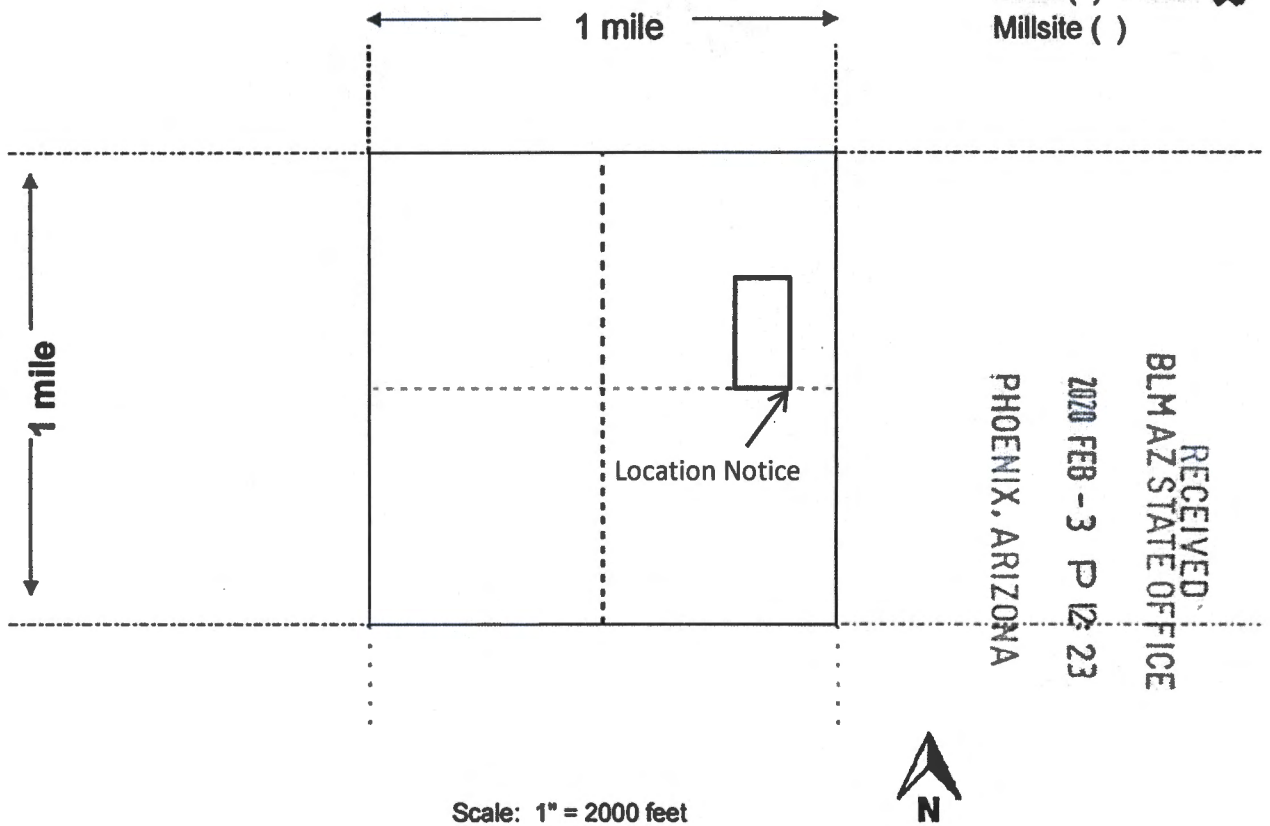

1. The above map depicts the Kieras PAPA mining claim, which is located in Section(s) 20, Township 12N, Range 1W Gila and Salt River Base and Meridian, Yavapai County, Arizona.

Total claim acreage is 20 Acres.

2. The type of corner and location monuments used are as follows: 2" PVC Capped

3. The bearings and distances in degrees and feet between claim corners and to a public land survey monument are as depicted on the map. The SE Corner of this claim is located 2640' North and 660' West of the SE corner of Section 20.

4. If the claim is a placer or millsite claim with exterior limits conforming to legal subdivisions of the public survey, provide a legal description of the claim: This claim is the 20 acre parcel that is the W 1/2 of the SE 1/4 of the NE 1/4 of Section 20, Township 12N, Range 1W, Township 12N, Range 1W, Gila Salt River Base and Meridian, Arizona

This form is available from the Arizona Geology Survey and may be reproduced.

AMC459250



Return to: ISAAC COOK

PO BOX 658, Paulden, AZ 86334-0658

LOCATION NOTICE FOR PLACER MINING CLAIM

Amendment BLM Serial # \_\_\_\_\_

NOTICE IS HEREBY GIVEN that the  
Kimden's PAPA  
mining claim has been located by ISAAC COOK  
whose current mailing address is

**PO BOX 658, Paulden, AZ 86334-0658**

RECEIVED  
BLM AZ STATE OFFICE  
2020 FEB - 3 P 12: 23  
PHOENIX, ARIZONA  
BLM  
Date  
Stamp

The general course of this claim is **North to South** and it is situated in **Yavapai** County, Arizona. This claim is approximately **660** feet in length and **1320** feet in width. **20 Acres** Total Claim Acreage. This claim runs from the location monument on which this location notice is posted at the **SE** corner of the claim and runs approximately **1320** feet in a **North** direction to the **North** end line and **660** feet in a **West** direction to the **West** end line. This claim is marked by four monuments, one at each corner of the claim. The location monument on which this notice is posted is situated within Section **21**, Township **12N**, Range **1W**, Gila Salt River Base and Meridian, Arizona. This claim encompasses portions of the following legal subdivision(s) if located by legal subdivision or the following quarter section(s), section(s), Township(s) and Range(s) **This claim is the 20 acre parcel that is the W 1/2 of the SW 1/4 of the SW 1/4 of Section 21, Township 12N, Range 1W,** Gila Salt River Base and Meridian, Arizona. The locality of this claim with reference to some natural object or permanent monument and additional information (if any) concerning its locality are as follows: **The SW Corner of this claim is located at the SW corner of Section 21.**

The above information is shown on the attached map. DATED AND POSTED on the ground this 6<sup>th</sup> day of **November**, 2019.

Locators:

Printed Name Isaac Cook Signature(s) Isaac Cook

Address: **PO BOX 658, Paulden, AZ 86334-0658**

AMC459251

# MINING CLAIM MAP

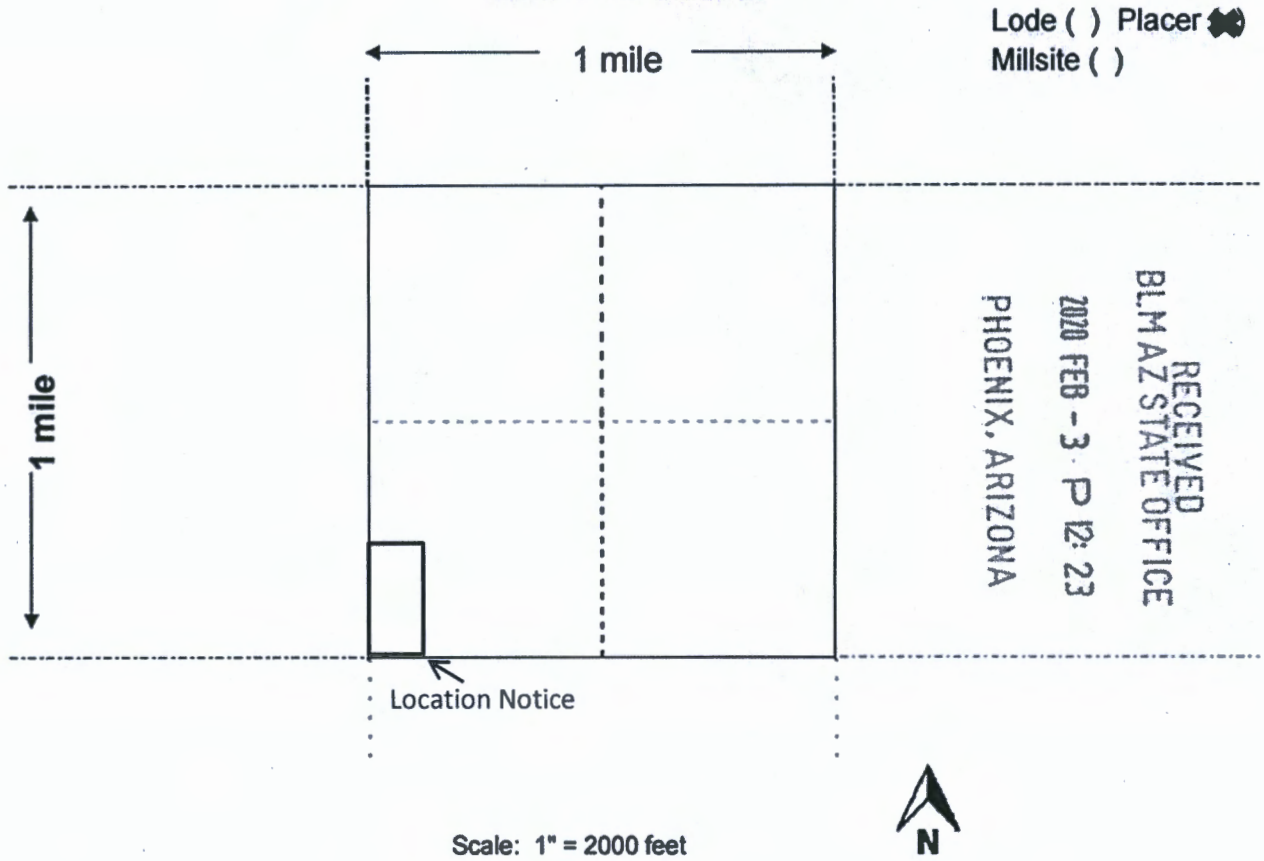

1. The above map depicts the Kindler's PAPA mining claim, which is located in Section(s) 21, Township 12N, Range 1W Gila and Salt River Base and Meridian, Yavapai County, Arizona.

Total claim acreage is 20 Acres.

2. The type of corner and location monuments used are as follows: 2" PVC Capped

3. The bearings and distances in degrees and feet between claim corners and to a public land survey monument are as depicted on the map. The SW Corner of this claim is located at the SW corner of Section 21.

4. If the claim is a placer or millsite claim with exterior limits conforming to legal subdivisions of the public survey, provide a legal description of the claim: This claim is the 20 acre parcel that is the W 1/2 of the SW 1/4 of the SW 1/4 of Section 21, Township 12N, Range 1W, Gila Salt River Base and Meridian, Arizona

This form is available from the Arizona Geology Survey and may be reproduced.

AN0459251



# LR2000 Internal

## CR Geographic Report with Land

### Download User Guide (pdf)

**Purpose:** This report produces a geographic listing of case information based on retrieval by Meridian/Township/Range. This report format will display the case type, case disposition, meridian, township, range, section, survey type, survey number, surface management agency, pending actions, serial number, and total case acres.

To refresh the query, do a **Ctrl-R**. It resets the page and clears any criteria fields that may have entries.



### No Results

The specified criteria didn't result in any data. This is often caused by applying filters and/or selection steps that are too restrictive or that contain incorrect values. Please check your analysis filters and selection steps, and try again. The filters or selection steps currently being applied are shown below.

### Filters

Disposition is equal to **AUTHORIZED, CANCELLED, EXPIRED, PENDING, REJECTED, RELINQUISHED, WITHDRAWN**  
and Meridian Township Range Section is equal to **14 0120N 0010W 020, 14 0120N 0010W 021**  
and Admin State is equal to **AZ**

